

Permits Intranet GIS

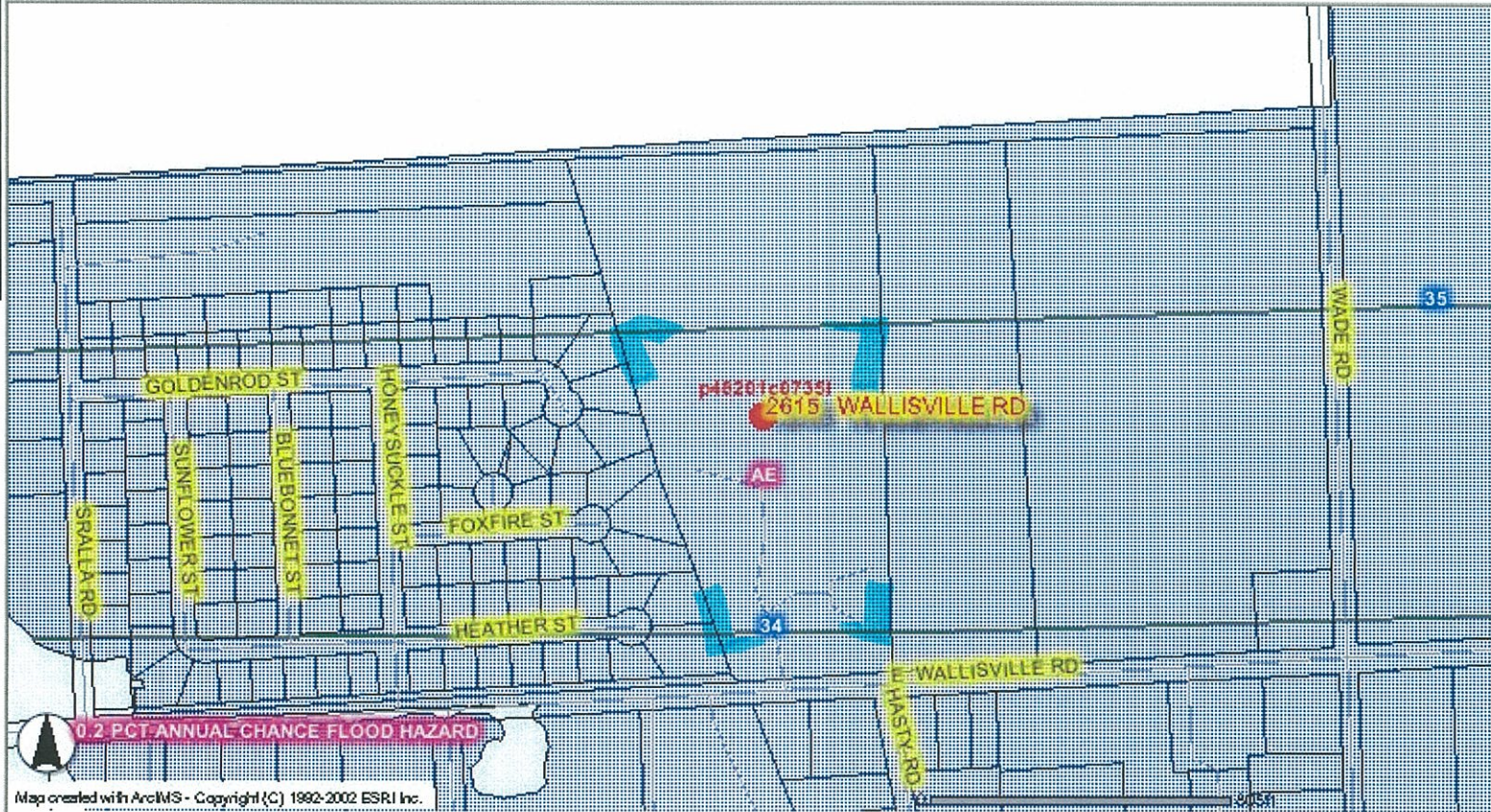

- ### Layers
- Visible Active
- FIRM Panel
 - Pct 1 Roadlog
 - Pct 2 Roadlog
 - Pct 3 Roadlog
 - Pct 4 Roadlog
 - Road Network.
 - Parcels
 - Base Flood Elevation
 - FEMA Effective Floodplain 07
 - 10 Year Flood Area
 - Fire Marshal Sectors
 - Commercial Plans
 - County Boundary
 - Watersheds

Refresh Map

Locate Results

| # | Address | Score |
|---|---------------------|-------|
| 1 | 2615 WALLISVILLE RD | 77 |

Locate Another Address

Locate Address

Permits Intranet GIS



- Legend**
- FIRM Panel
 - Road Network.
 - Parcels
 - Base Flood Elevation
 - FEMA Effective Floodplain 07
 - 0.2 PCT ANNUAL CHANCE FLOOD HAZARD
 - A
 - AE
 - AE - FLOODWAY
 - AO
 - 10 Year Flood Area
 - County Boundary

Map created with ArcIMS - Copyright (C) 1992-2002 ESRI Inc.

Locate Results

| # | Address | Score |
|---|---------------------|-------|
| 1 | 2615 WALLISVILLE RD | 77 |

Locate Another Address

Locate Address

Permits Intranet GIS

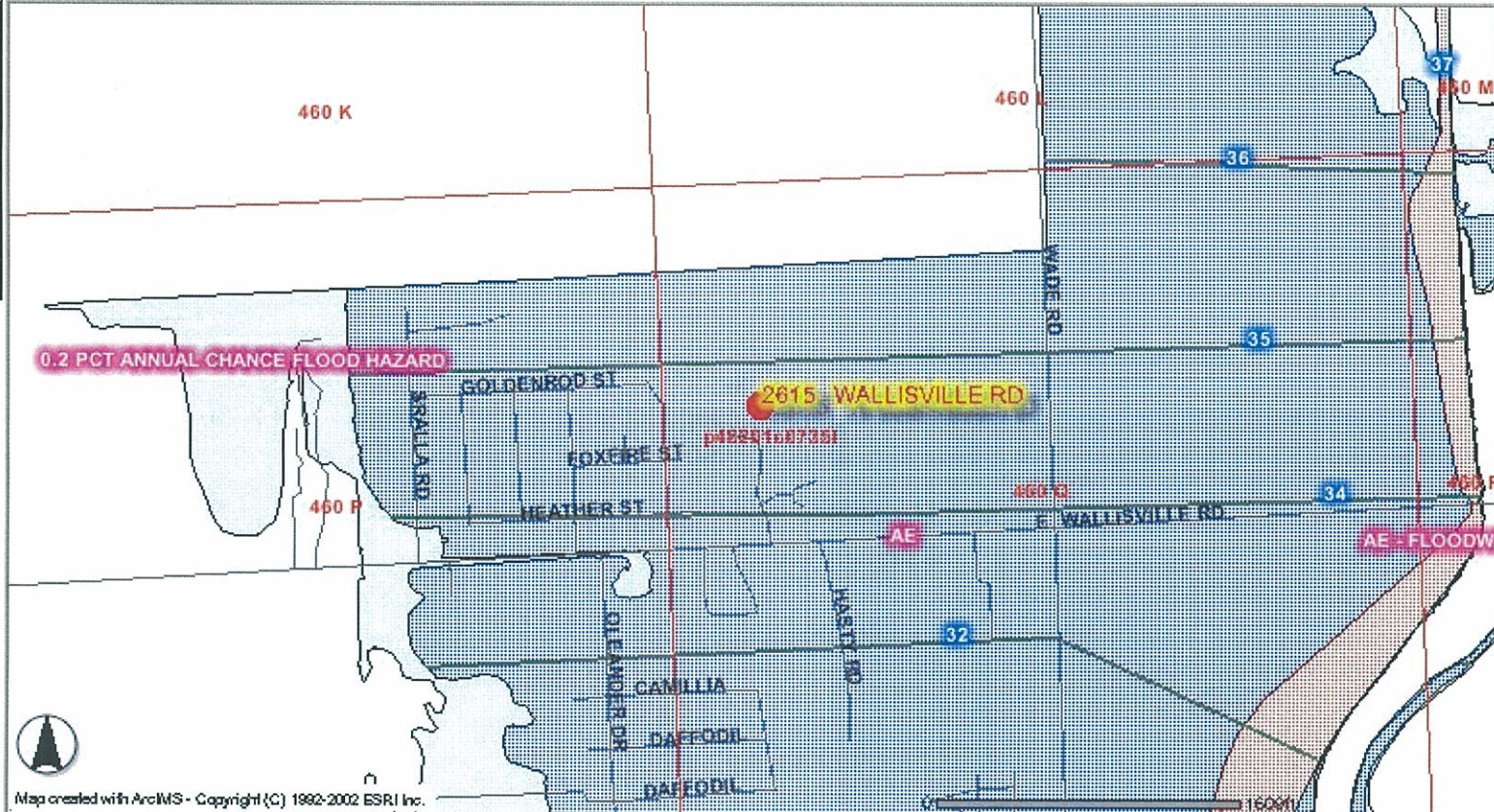

- Legend**
- KeyMap Grid
 - FIRM Panel
 - Road Network
 - Base Flood Elevation
 - FEMA Effective Floodplain 07
 - 0.2 PCT ANNUAL CHANCE FLOOD HAZARD
 - A
 - AE
 - AE - FLOODWAY
 - AO
 - County Boundary



Map created with ArcIMS - Copyright (C) 1992-2002 ESRI Inc.

Locate Results

| # | Address | Score |
|---|---------------------|-------|
| 1 | 2615 WALLISVILLE RD | 77 |

[Locate Another Address](#)

Locate Address